



TRAIL DESCRIPTION

For more trail information contact:
Kootenai National Forest
Libby Ranger District 406-293-7773



Teeters Peak Trail # 300 2.3 Miles

Recommended Season
Summer Fall

ACCESS: From Libby, head south on US Highway 2 for 25 miles to the Miller Creek Road #385 near mile marker 56. At about 3 miles, take the South Fork Road #4724 for another 7 miles. The trailhead is on the left. There is off road parking for one to two vehicles.

FACILITIES: None. Stock users can turn around at a road junction about ½ mile up past the trailhead.

SETTING: Diverse setting from closed forest canopy, open young forest and open forest on the ridge.

OPPORTUNITIES: Hiking, viewing scenery, huckleberry picking, horseback riding, hunting, mountain biking and snowshoeing.

ATTRACTIONS & CONSIDERATIONS: The main attraction for this trail is access to the Historic Teeters Lookout site. The lookout has been burned, but there are remnants of the foundation and the scenery is stunning. Excellent huckleberry picking along portions of the trail.

TRAIL INFORMATION: Gentle grade on all but the last half mile of the trail. Most of the trail is in good condition and easy to follow, but the last climb to the lookout site is steep and through open areas, so you'll need to watch for cairns and blazes. Due to the gentle grade and length, this is an excellent family hike. There is no water along the trail.

ELEVATION: Beginning at 4500 feet at the junction with the 4724 Road and ending at 5230 at the old lookout site.

USE: Moderate

DIFFCULTY: Moderate

MAINTENANCE: Periodically

For Current Status -

www.fs.usda.gov/activity/kootenai/recreation/hiking

MAPS: Forest Map, District Travel Map

CLOSURES: All motorized use

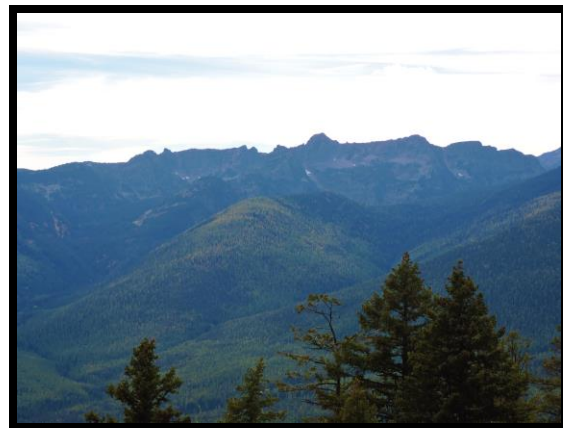

View from the Lookout Site



Teeters Historic Lookout Site

Prepared by Cabinet Back Country Horsemen

Swamp Cr. #121, Libby Divide #716, Teeters Pk. #300, Miller Cr. #118, 505 & 506

115 31'0"W 115 30'0"W 115 29'0"W 115 28'0"W 115 27'0"W 115 26'0"W 115 25'0"W

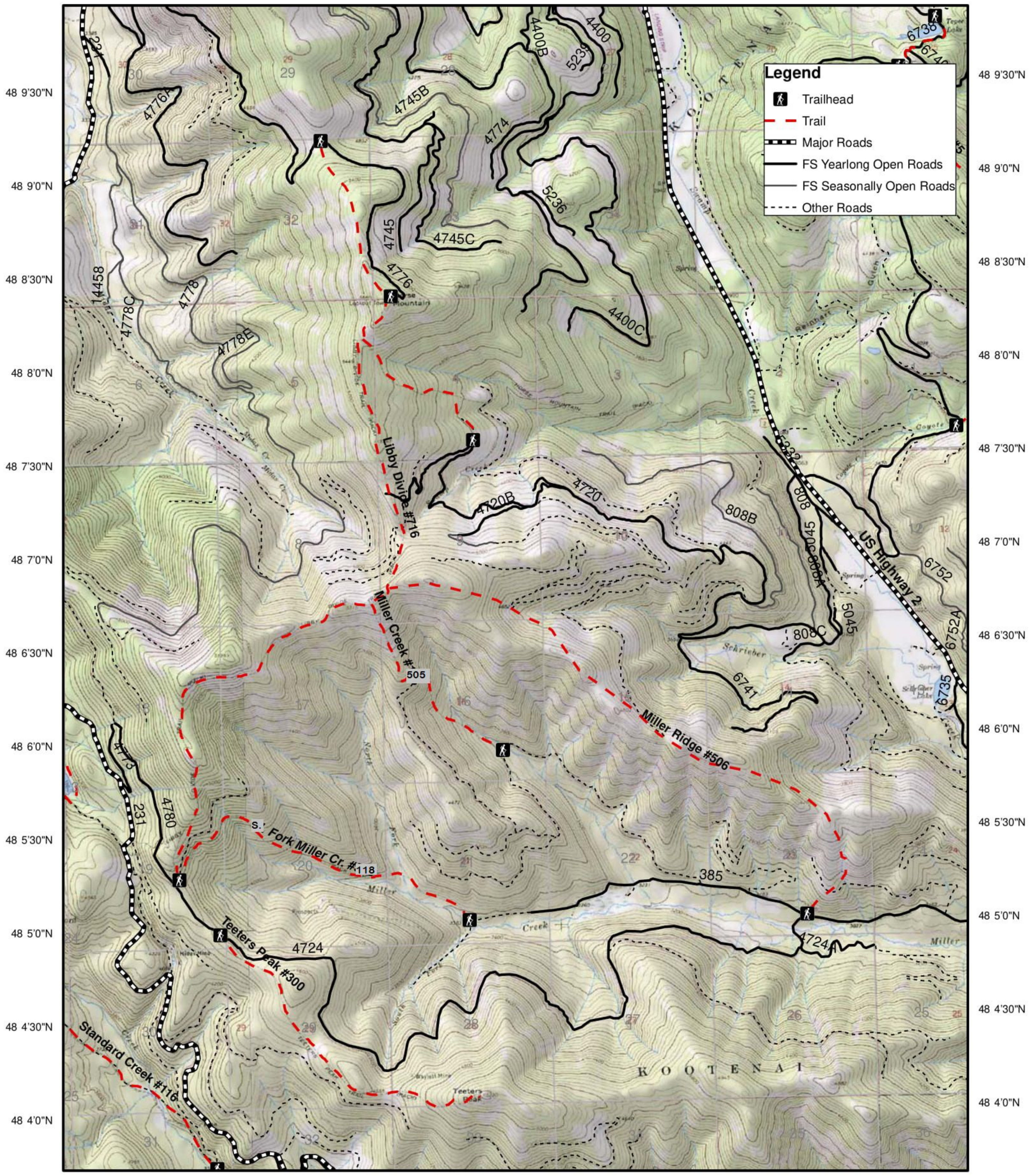

Legend

- Trailhead
- Trail
- Major Roads
- FS Yearlong Open Roads
- FS Seasonally Open Roads
- Other Roads

48 9'30"N
48 9'0"N
48 8'30"N
48 8'0"N
48 7'30"N
48 7'0"N
48 6'30"N
48 6'0"N
48 5'30"N
48 5'0"N
48 4'30"N
48 4'0"N

48 9'30"N
48 9'0"N
48 8'30"N
48 8'0"N
48 7'30"N
48 7'0"N
48 6'30"N
48 6'0"N
48 5'30"N
48 5'0"N
48 4'30"N
48 4'0"N

115 31'30"W 115 30'30"W 115 29'30"W 115 28'30"W 115 27'30"W 115 26'30"W 115 25'30"W 115 24'30"W

